

The Reno Reader

SERVING THE RESIDENTS OF RENO SINCE 1986

PUBLISHED BY CONSUL MUSEUM INCORPORATED



Canadian Natural

Proud to Sponsor the Consul Museum



299-2002

Jill Parsonage – Consul Branch Supervisor

Lane ■ Eve ■ Lori ■ Debra

662-2617
1-877-662-2617

www.cypressmotors.com



Also see us for your cell phone needs.



SOUTHLINE

Oilfield Construction & Maintenance

Full Service Shop
Automotive & Farm Tires
& Hydraulic Needs

299-4903 Consul



While staying at the
SOUTH COUNTRY INN
299-5666

ENJOY A SOFT ICE CREAM AND
FRIENDLY ATMOSPHERE AT

WARLIN ICE CREAM
299-4556
YOUR SGI AUTO LICENSING OFFICE



CONSUL GROCERY STORE
299-2011
Raymond Olmsted
Manager
Weekdays: 9:00-6:00

CONSUL FARM SUPPLY
299-2022
Scott Amundson - Manager
Weekdays: 8-5:30
Saturday: 8-12, 1-5



MEMBER OWNED

Class of 2013

*The Consul School Grade 12 class
will be celebrating their graduation on
Friday, May 10th.
Exercises at 7:30. Doors open at 7:15.
Social to follow.*



Hannah Fairbrother



Cody Gabrueh



Stefan Genert



Kolby Howell

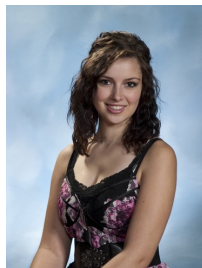

Cassidy McKelvey



Emilie Parsonage

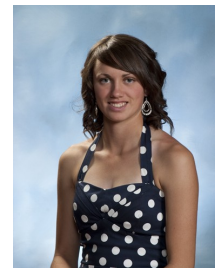

Taryn Parsonage



Casey Reamer



Ashley Stirling



Lindsay Zilkie

Graduates, all the best to you in your future endeavours!

Blythman Agencies Ltd.

Farm & Ranch Insurance
 Hail Insurance Real Estate
 Market Evaluations

Brad Blythman Keith Schmidt
 John Scott Cale Blythman

662-2604 Fax: 662-4555

www.blythmanagencies.com

MAINLINE SALES & SERVICE

205 Harder Street, Maple Creek
662-2491

AMSOIL PRODUCTS & COMPLETE
 AUTOMOTIVE SERVICE
 SUPPLIER OF COOPER TIRES

ROGER LEWIS - Manager
ROB LOCKARD -Shop Foreman

MURRAY

CHEVROLET • PONTIAC • BUICK • GMC
 Maple Creek 662-2622

Welcome To
**COWTOWN
 LIVESTOCK
 EXCHANGE INC.**

662-2648
 1-800-239-5933

WAYNE BOWYER
 MANAGER

Lifestyle Financial Services Ltd.

Marilyn Blythman

Phone: 306-662-2678 101 Maple Street
 Fax: 306-662-2679 PO Box 2050
 Maple Creek, SK
 S0N 1N0

**DEADLINE FOR ADS
 for the next issue is
 Monday, May 20th
 at noon.**

MOM
 Happy Mother's Day

Playschool Grads 2013



Congratulations to
 Gavin Johnson, Korban Johnson, Connor Lacelle, Rhett Erickson, Shiloh Derald, Lily Swihart, and Payton Fisher!

COMING EVENTS

May 13th from 4 til 8 pm—"The Cook is Also on Vacation" **Open House** at Laura Erickson's, independent consultant for Epicure Selections. Any questions, please call 299-7377. (2/2)

Friends of Cypress Lake Annual Meeting will be held on **May 15th** at 7:30 at Shane Pedersen's home. Everyone welcome!

Ladies, be sure to attend **Ladies Fellowship Night** on **May 21st** at Consul Hall, starting at 6:30. It will be a fun and informative evening with Kim Pridmore and Dianne Johnson giving tips on nutrition, fitness, and more. Lots to nourish your "Body & Soul". Dress casually. Admission: \$12, Students: \$8. Hosted by St. Stephen's Catholic Church Women.

You are invited to a **Bridal Shower** honouring Melissa Manley, bride-to-be of Ben Bechtold. **Friday, May 31** at 7:30 p.m. in the Consul Church of God basement. Melissa and Ben are registered for gifts at Country Lane Kitchens in Maple Creek and the Bay and Sears. (1/2)

Consul Slo-pitch Tournament—June 14 & 15. Call Barb to enter a team at 299-2148.

RINK NEWS

The Consul Rink Board would like to thank the following for their donations to the rink:

Crystal Donation
 Heather S. Beierbach
 Roger & Wendy Morrow

Platinum Donation
 Crescent Point

The Consul Rink Board has made the Final Draw for the \$5000 prize. The grand prize winner was Sierra Mackie, daughter of Shawn & Jill Mackie, purchased by Grandma Sheila Mackie.

We would like to thank everyone who purchased tickets in support of this rink fundraiser & those who donated their winnings back!

The Final Funds raised will be reported in the next issue of the Reno Reader.

VILLAGE OF CONSUL

Plans are beginning to come together for **Consul's 100th Anniversary**, scheduled for **July 4, 5, 6, 2014**. There are several opportunities for any local club or group to make some revenue on one or more of the following jobs:

- ◆ Small booth at curling rink during registration Friday evening
- ◆ Refreshments on skating rink side Friday evening
- ◆ Booth at curling rink Saturday (minimum 12 noon til 4:00 pm)
- ◆ Group for cleanup during and after celebration (Daily or weekend. Job entails cleaning rink bathrooms, removing garbage from all barrels around town, as well as gathering loose garbage.)

Please apply before June 30th, at which time we will open it up to individuals if we don't get any response. Contact Linda Brown at 306 299 2163 or Linda Seifert at 306 299 2046 with any questions or suggestions!

ATTENTION VILLAGE RESIDENTS

Watering Restrictions are now in force.

If you live "West of Centre Street" you may sprinkle lawns and gardens Monday, Wednesday and Friday.

If you live "East of Centre Street" you may sprinkle lawns and gardens Tuesday, Thursday and Saturday.

Watering times are 6:00 a.m. *until* 11:00 AND 6:00 p.m. *until* 11:00 p.m.

NO WATERING ON SUNDAY PLEASE.

NOTICES

Tupperware by Janley Holeha - Contact: janleygrant@hotmail.com, 403-618-9949. Find me on Facebook.com/TupperwarebyJanleyHoleha www.my.tupperware.ca/janleyholeha - Buy online and have it shipped directly to you! No PST if ordered through me! Let me know if you want a NEW catalogue and I will get one to you!

Lynn & Mona Stokke will be in the Consul area cleaning carpets on **May 17, 18 & 19**. If interested phone 1-403-502-1027 or 306-299-4896.

Bakery News - New Products for the Summer: We've been slowly adding new products to our regular repertoire. Most of them have been of the savory variety, Ham and Cheese rolls & Bacon Twists. More Artisan Breads are also going to be our priority during the summer. We are aiming to have more pies and cheesecake-type desserts in the upcoming weeks. We have a good variety of fresh baked goodness daily, but for larger orders it is best if you call ahead.

The **Scattered Scooters** are going to take part in Relay for Life in Eastend on **May 24th**. Anyone interested in donating can contact Lisa Olson or Nancy Weisgerber.

FUNERAL NOTICE

Graveside Funeral Service for **Pastor Paul Seagraves** at Hill County Cemetery in Havre, 400 9th Street, on Wednesday, May 18th at 4:00 pm. Predeceased by his wife, Darlene, and son, Danny. Survived by sons, Don of Havre, Dave (Debbie) of Halstead, Kansas, and Paul Dana of Gillette, Wyoming, and by grandchildren and great-grandchildren.

D. Wayne Elhard, MLA Cypress Hills Constituency www.wayneelhard.ca
Your voice in Regina. 1-877-703-3374

LIVE WELL WITH
PHARMASAVE
Maple Creek Pharmasave

118 Jasper Street
Phone: 306-662-3134
After Hours: 306-661-7997
Open Monday to Friday
from 9 am to 6 pm



For more information on Syngenta products, talk to:

Steve @ Viterra 662-2420
Scott @ Syngenta 674-2351



**CHEVROLET
BUICK
GMC & CHEV
TRUCKS**

Parts ■ Sales ■ Service ■ Leasing
297-2772 Fax: 297-2224
www.silversagechev.ca



RV AUTO PARTS

AUTO-FARM-INDUSTRIAL PARTS
NEMCO - QUAKER STATE - PENZZOIL
SHELL MOBIL LUBRICATION PRODUCTS
OPEN 7 DAYS A WEEK
PHONE 297-2234 SHAUNAVON



We Put It In Writing

Trent Wagner, CFP® Office: 306-773-1933
Financial Consultant Cell: 306-741-3053
trent.wagner@investorsgroup.com



Schafer's Electric

For all your electrical needs
Maple Creek 662-4251
Cell: 662-7211 Justin: 662-7675

CTD PURAIR LTD.

FOR ALL YOUR
**AIR CONDITIONING
 INSTALLATION & REPAIR**
 FAST/RELIABLE SERVICE
**COLIN ORR-306-662-3046
 OR 306-330-9046**
 FURNACE & DUCT CLEANING
 ALSO AVAILABLE



**LANSDALL
 IDA PHARMACY LTD.**

BOB LANSDALL
 Phone: 662-2755
 Night: 662-4271

WALTER'S

HOME FURNISHINGS
 Appliances - Household Furnishings
 Electronics - Floor Coverings

Darcy Barkley 297 2141
 Fax 297 3400 Res 297 3067

Box 238 Shaunavon, SK S0N 2M0
 darcybarkley@gmail.com

**Dr. B.L. Thlones
 Optometrist**



Box 1147
 Shaunavon, SK
 297-2656

Maple Creek 662-2733

Maple Plumbing & Heating Ltd.

40 Pacific Avenue, Maple Creek, SK
 Plumbing ☉ Heating ☉ Sheet Metal
 Air Conditioning ☉ Gas Conversions



Phone 662-2477 or 662-2666
 Fax: 662-3022
 mapleplumbing@sasktel.net

John Andreas 662-2561 Rick Andreas 662-2536
 Joanne Andreas, Manager

THANK YOU

It is hard to leave a community that has been our home for so long. We would like to say thank you to the Consul Community for the wonderful farewell party put on in our honour. A big thank you to Linda Brown and Dave and Vicki Manley for all the planning and organizing that went into the party. Also thank you to the Church of God Ladies for the beautiful lunch and to Ann Behrman, Jo-ann Kisell, Linda Brown, Linda Seifert, Darlene Wilcox, and Linda Anderson for all the work in the kitchen. Thank you to our daughter Carie for preparing the slide show and for everyone's kind words and best wishes.

We will treasure the gift we received from our church family, and the monetary gift from the community will be used to purchase something that will remind us of Consul whenever we look at it.

We will miss all of you, and our door will always be open and the coffee pot on. Our new address is: R.R, #2, Site 9 Box 16 Olds, Alberta T4H 1P3. You can contact us on our cell phones:

Darryl 306-315-0561 and Donna 306-315-0548

Sincerely,
 Darryl and Donna McGregor

We would like to say a huge "THANK YOU" to everyone who helped in any way with our fire on the irrigation. Thank you friends and neighbours, near and far, for coming with water tanks, sprayers, rakes, brooms and whatever else you used to fight the fire. It was and is greatly appreciated!! Thank you Ryan and Travis—Consul Fire Dept.—for responding so quickly (twice) to help with the fire. This community so needs this fire truck and its volunteers. Thank you.

Things would look a whole lot different if you all hadn't come to help!! 30 acres of burned hay isn't near as bad as what it could have been.

What a great community to live in!!!
 Cliff, Don and Kathy, and Geoff and Heather



Reno Rascals Early Learning & Child Care

The Minister of Education has proclaimed **May 15th** to be **Early Childhood Educator Appreciation Day!** Government of Sask. recognizes how positive early experiences for a child contribute to later success in all areas including education, employment, relationships, long-term health & well-being. Celebration of this day is to help raise awareness of the importance of supporting families so our youngest citizens have a good start in life.....

Reno Rascals Early Learning & Child Care would like to take this opportunity to thank all of our educators at the daycare. We can't say enough about not only the care & attention given to our children but also the time that is taken to develop different programs to aid in their learning. On a more personal level we would like to thank each and every one of you for all you do; Jean Wenaas, Shelley Seifert, Lisa Fairbrother, Bev Penner, Ann Behrman, Paulette Reamer, Shirley Sanderson, Kylie Mackie and Cassidy McKelvey. You have all played a special role in our children's lives when they are most impressionable. We are so fortunate to have you as part of their early childhood.

RRELCC also encourages any parents that utilize the daycare to show special thanks to all of our caregivers for the Month of May. 😊



Blaine Stork, Manager
 blaine_stork@kaltire.com

19 Pacific Ave.
 Maple Creek
 Business:
 662-3155
 Fax:
 662-2764

Reno Reader Contact Information

Box I44, Consul, SK S0N 0P0
 Phone or Fax to 306-299-4493
 consulumuseum@gmail.com

