

The Reno Reader

INFORMING THE RESIDENTS OF THE RM OF RENO SINCE 1986

PUBLISHED BY CONSUL MUSEUM INCORPORATED



Canadian Natural

Proud to Sponsor the Consul Museum

PRAIRIE BREEZE FARMS Ltd.

GRAVEL SALES & TRUCKING
CRUSHED GRAVEL
SCREENED GRAVEL

GRANT & PEGGY BROWN
306-299-4477
Cell 306-299-7788

REAMER TRUCKING



Consul, Saskatchewan
306-299-4858



HOME GROWN
SUCCESS

Accounting services for personal, small, medium or large business, and agricultural producers.

starkmarsh.com

RICHARDSON

PIONEER

Maple Creek
Ag Business Centre
Contact us at 306.662.2420

JASPER CULTURAL & HISTORICAL CENTRE

PROUDLY PRESENTS
A DAY

WITH "CANADIAN PICKER"

SHELDON SMITHENS

AUGUST 26th, 2017

1:00 pm – 9:00 pm

At The Maple Creek Royal Canadian Legion Hall
218 Maple Street, Maple Creek, SK

- 1:00 pm Mixer
- 2:00 pm Program & Mini-Auction
Admission at the Door - \$10.00/person

At The Jasper Cultural & Historical Centre
211 Jasper Street, Maple Creek, SK

- 6:00 pm Supper & Program
Limited Seating - Tickets on sale at the Jasper Centre beginning on August 14th, 2017 - \$35.00/person



Come and Meet Sheldon!!

NOTICES

For sale: New swather canvas 49.5" x 25'. \$375. 299-4400.

Butcher pigs for sale. \$500 cut and wrapped, guaranteed 200lbs. Call Dan at 306-299-4838.

A reminder that the FIRE BAN is still in effect for the RM of RENO #51. If there are any questions or concerns please call the municipal office.

Southwest Corral Cleaners



Consul
(306)
299-7681

COMING EVENTS

Consul Little Britches Rodeo - August 26th @ 11:00 am - Consul Rodeo Grounds
Maple Creek Little Britches Rodeo - August 27th @ 11:00 am - Maple Creek Rodeo Grounds. Events: Jr. Steer Riding (13 yrs and under), Bull Riding, Steer Undecorating (Jr. and Sr.), Breakaway Roping (Jr. and Sr.), Team Roping (Jr. and Sr.), Barrel Racing (Pee Wee, Jr. and Sr.), Pole Bending (Pee Wee, Jr. and Sr.), Goat Tying (PeeWee Untying, Jr., and Sr.). Concession on grounds. Open Team Roping Jackpot to follow Rodeo (Saturday in Consul).

Lifestyle Financial Services Ltd.

Marilyn Blythman

Phone: 306-662-2678 101 Maple Street
 Fax: 306-662-2679 PO Box 2050
 Maple Creek, SK

Pioneer Clubs invites all children, Grade 1 - 6, for a fun-filled fall session. The first day will be **Tuesday, September 12th** and will run for 8 weeks. Each session runs from 3:20 to 5:15 at the Church of God. The session fee is \$25/child. If you have any questions please contact Heather 306-299-4954.

Mark your calendars! The **Southwest Community Club Annual Bingo and Bake Sale** will be held on **Friday, October 20** in the Govenlock Hall. Watch for details in a later issue.



C&D PURE AIR

NOW INCLUDING PLUMBING
& HEATING SERVICE!

TRACTOR/VEHICLE AIR CONDITIONING
 RES./COM. AIR CONDITIONING
 FURNACE/DUCT CLEANING

COLIN ORR-306-662-3046
 OR 306-330-9046

CONSUL SEPTIC VAC TANK SERVICE

DAVID ZILKIE

I will be starting Fall Septic Tank Pump Out immediately.
 I will phone all previous customers prior to coming.
 Anyone wanting their septic tank pumped out, please call me ASAP.

Cell: 306-661-0388 Home: 306-299-2185
 Emergency Service Available

▶▶ ADVERTISING ◀◀

Reasonable Rates!

This size of ad in:

All 22 issues per year: \$400/yr

11 issues per year: \$220/yr

5 issues: \$100

1 to 4 issues: \$25 each

1/2 size boxes available at 1/2 the above rates.

No extra charge for ad set-up!

After serving as Premier of Saskatchewan for nearly 10 years, Premier Brad Wall announced that he will be retiring from the position and elected politics when his party elects a new Leader. Premier Wall had this to say about his retirement, and of the record of the government since first being elected to office in 2007:

"This November will mark 10 years since I had the incredible honour of being elected as Premier of this wonderful province that I love. I've always thought that the 10-year mark - should I be so fortunate to serve that long - might be the right time to reevaluate. Together with Tami, I have decided that now is the time for renewal - for my party, for the government, for the province. It's time for me to retire from politics.



Schafer's Electric

For all your electrical needs

Maple Creek 306-662-4251
 Cell: 306-662-7211 Justin: 306-662-7675

And so I've asked the Saskatchewan Party to begin the process of electing a new leader, who will become the next Premier. I'll continue to serve as Premier until the new leader is chosen. And until then, there's still a lot of work to do. And we carry out that work in a Saskatchewan much stronger after a decade of growth. I will be forever grateful that I had the opportunity to play some small part in all of that.

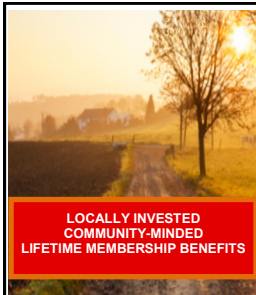

Pioneer
CONSUL FOOD & FARM SUPPLY

306-299-2022
 Scott Amundson,
 Manager

Open Weekdays: 8 - 6
 Saturday: 8 - 5

As you're at home here.



LOCALLY INVESTED
 COMMUNITY-MINDED
 LIFETIME MEMBERSHIP BENEFITS

This decade of growth truly is a strong foundation upon which to build. I believe, though, that to best ensure continued success in that work, Saskatchewan needs renewal, a fresh perspective in leadership. This was such a difficult decision to make. It is hard to lay this duty down, to retire from what has been and what will always be the honour of my working life."

Doug Steele, MLA Cypress Hills Constituency

1-844-672-1755

A GREAT BIG THANK YOU!

CONSUL RENO RODEO & AG SOCIETY

⇔ SPONSORS 2017 ⇔

BRONZE—GOLD SPONSORS

ALISTAIR & DEBBIE TILLIER
 B & A PETROLEUM
 BLYTHMAN AGENCIES
 BRIAN & DONNA PRIDMORE
 BROST LAND & CATTLE
 C & D PURE AIR
 CEYLON GAP FEEDERS
 CLINTON & JUDY BROST
 COBY SCHACHER—WESTERN
 TRACTOR
 CONSUL CAR WASH
 COWTOWN LIVESTOCK
 EXCHANGE
 CYPRESS CREDIT UNION
 CYPRESS CATTLE COMPANY
 CYPRESS HILLS GENERAL STORE
 CYPRESS MOTORS LTD.
 D & G GOLF ENTERPRIZES LTD.
 DAN & NORA ZILKIE
 DARRYL & JAMIE BROST & FAMILY
 DELLA DEMCHENKO
 DOUG GLASCOCK
 FRANK ARNAL
 GERDON LAND AND CATTLE
 GOTTA GO WASTE REMOVAL
 HAROLD & LINDA ANDERSON
 HILL COUNTRY CLOTHING
 HORTON LIVESTOCK
 JOHN & BARB GABRUCH
 KIRK'S MIDWAY TIRE
 KIRSCHENMAN AG.
 KLEENWAY SERVICES
 MAINLINE SALES & SERVICE
 MEDICINE HAT FEEDING CO.
 MURRAY CHEVROLET BUICK GMC
 MAPLE CREEK
 PATTISON AGRICULTURE
 PCC HOLDINGS
 PERLICH BROS.
 RAILSIDE FARMS
 RICHARD & BETTY STOKKE

RON'S PAINTING, SIGNS &
 GRAPHICS
 SANDERSON ENTERPRISES
 SOUTHLINE GAS & OILFIELD
 SERVICE
 STEPHEN & LINDSEY BEHRMAN
 THE PIONEER CO-OP ASSOC. LTD.
 WARLIN ICE CREAM
 WILLOW CREEK RANCH

PLANTINUM—DIAMOND

AG PLUS MECHANICAL
 PAHL LIVESTOCK LTD.
 PRAIRIE BREEZE FARMS
 REAMER TRUCKING
 SCOTT MORVIK - INVESTORS
 GROUP
 SOUTH COUNTRY INN
 SOUTHWEST CORRAL CLEANERS
 WAYNE KISELL CONSULTING
 R & J RANCHING - ROLAND &
 JEAN AGAR

EVENT SPONSORS

RICHARD & BETTY STOKKE
 JIM PARSONAGE SADDLE & TACK
 BRIAN & DONNA PRIDMORE
 JAMES & CARA BLAKLEY
 COBY & JENNIFER SCHACHER
 JOAN MOEBIS - KING OF THE
 ROAD TRAILERS
 JOE SAVILLE - LODGE CREEK
 RANCH
 CHRISTIAN BROST
 WILKES & JOAN PARSONAGE
 CRAIG & TAMMY DUMONTEL &
 FAMILY
 BRYAN & DENISE TULLY & FAMILY
 HEATHER BEIERBACH & FAMILY
 JACK & CINDY ZIEGLER
 RICHARDS RODEO
 CARL & JODI PARSONAGE FAMILY

The Consul Reno Rodeo & Ag. Society would like to take this opportunity to say a big **THANK YOU** to everyone who donated time, equipment and supplies to help make this, our 10th rodeo, a success. We would not be able to do this every year without the support and help of every one of you. Thank you to Wayne Kisell, Heather Beierbach, and Vidora Cattle Company for sponsoring the tarps in the dash for candy. Thank you to McKelvey Farms for purchasing the commemorative poster.

THANK YOU FOR YOUR CONTINUED SUPPORT!





Tune up, virus/malware removal & protection.

Sales & Service
 Remote Assistance

 Come see us Mon - Fri 8:30 to 5:30
 2 - 928 Allowance Ave SE
 Medicine Hat, AB
 PH: 403 526 5053

*When service counts...
 Count on us!*



Brad Gross
Wealth Advisory Group
servicing Maple Creek

Check out www.bradgross.ca to see how we can help you or call 1-877-295-6970



www.cypressmotors.com
Contact us: 306-662-2617
or 1-877-662-2617

Also see us for your SaskTel Mobility Centre cell phone needs.

Roger Thompson
BACKHOE SERVICE

10% off Advance Bookings!



Water/Sewer
 Excavating
 Gravel Hauling

306-299-2088 or
306-294-0004



Open 7 days/week, 24 hours/day

Totally online at
www.consulmuseum.ca
EXPLORE YOUR HISTORY!



RE/MAX
Medalta Real Estate
Shana Schafer Baron
REALTOR
Cell: 403-928-6462
Bus: 403-529-9393
shana@shanaschafer.ca
Medicine Hat Homes-Shana
Schafer Baron
#109 1235 Southview Dr SE
Medicine Hat, AB T1B 4K3



107 Maple Street
Maple Creek
306-662-3811
Tues. - Fri. 6 am to 6 pm
Sat. 6 am to 2 pm

Howard & Roxanne invite you to stop in for a meal, a snack or tasty treats, or to custom order a cake or baked goods for your next event! We look forward to serving you!



COPIES XPRESS
COPY + PRINT CENTER

220 Central Ave N
Swift Current, SK

PRINTING SERVICES & GRAPHIC DESIGN

AFFORDABLE QUALITY PRINT, FINISHING & DESIGN SERVICES
306.773.4561 COPIESXPRESS@SASKTEL.NET



John Gabruch
Saskatchewan Rep
306.299.8000

TAURUS NATURAL LIVESTOCK SUPPLEMENTS

Box 298, Cardston, AB ♦ 1098 1st Ave. W.
1-800-631-7382 Cardston Office

Reno Reader Contact Information

Editor: Susan Pridmore

Invoicing: Jean Jones

Box 144, Consul, SK SON 0P0

Phone or Fax to 306-299-4493

Email to:

consulmuseum@gmail.com



The next Reno Reader deadline is September 11th at noon.

THANK YOU

We would like to thank all those who were able to attend and contributed to the **Canada 150 Celebrations** on July 1, 2017. We would like to especially thank the Reno Rodders for putting on the car show and the Reno Senior Citizens for organizing games at the hall in the afternoon.

- Friends of Cypress Lake and Village of Consul, Mayor and Councillors

The Robsart Cemetery Fund extends a sincere **THANK YOU** to **SHIRLEY WENAAS** for her many years of service. Donations are gratefully accepted and may now be directed to:

Donna Johnson
Box 59
Robsart, SK SON 2G0

Everything's made in China these days!

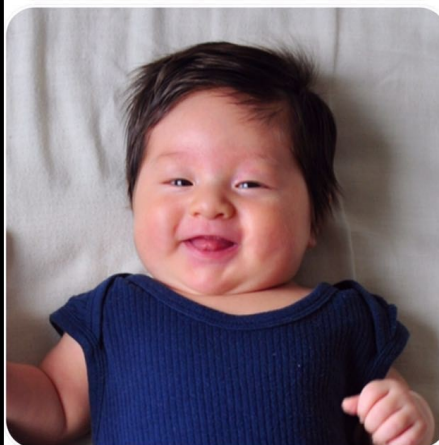

Kelly and Tom Yang are pleased to announce the arrival of their son, Logan Shang Yun Yang on June 17 at 10:53 AM., weighing 7 lb 10 oz, and 19 1/2" long. Proud grandparents are Ed and Sharon Sandor, and Yang Lei and Ma Xiu Ying of Chifeng, China.

RIO JOHN MACKIE

HAS ARRIVED



AUGUST

2

2017

7 LBS 8 OZ

20 INCHES

HAPPY FAMILY:
KYLIE & DEAN
MIA & AVA
PROUD
GRANDPARENTS:
WADE & LAURIE
BERTRAM
ARNOLD & SHEILA
MACKIE

Back to SCHOOL



Wishing all the staff & students of Consul School a great 2017-18 school year!!