

Reno Reader



PUBLISHED BY **consulmuseum**
SASKATCHEWAN • CANADA

Cypress
CREDIT UNION 306-299-2002
Denise Tully – Consul Branch Supervisor
Eve ■ Debra ■ Dara

Your FAMILY Ford Dealer
Cypress Motors
MAPLE CREEK
Contact us: 306-662-2617
or 1-877-662-2617
Also see us for your cell phone needs. SaskTel Mobility Centre

SOUTHLINE
Oilfield Construction & Maintenance
Full Service Shop
Automotive & Farm Tires
& Hydraulic Needs
306-299-4903 Consul



ENJOY A TREAT AND FRIENDLY ATMOSPHERE AT
Warlin Ice Cream
306-299-4556 SGI AUTO LICENSING OFFICE

CO-OP
Pioneer
CONSUL FOOD & FARM SUPPLY
306-299-2022
Scott Amundson, Manager
You're at home here.



LOCALLY INVESTED
COMMUNITY-MINDED
LIFETIME MEMBERSHIP BENEFITS

MURRAY
Chevrolet Buick GMC
Maple Creek Ph: 306-662-2622
www.murraymaplecreek.ca

RENO RASCALS EARLY LEARNING & CHILD CARE

* * RAFFLE * *

4 DRAW PRIZES (PKGS.) - TOTAL RETAIL PRIZE VALUE - OVER \$6000!



Prize Pkg 1 - 250 gal T.C. approved Fuel Tank (Magnum Fabricating Ltd.) - \$2336

Prize Pkg 2 - Burch Barrel and signed NHL game used Eric Gryba Hockey Stick and 4 GWG T-shirts (Burch Barrel/Grilling with Gryba) - \$1700





Prize Pkg 3 - 60 gal T.C. approved Fuel Tank (Magnum Fabricating Ltd.) - \$1207

Prize Pkg 4 - Custom Fire Pit Ring, 10 bags of Organically Grown Lentils (2.25kg) and Custom-Made Leather Belt (Magnum Fabricating Ltd. / Abundance Organic Grains / Jim Parsonage Custom Saddles & Tack) - \$760





Custom Saddles & Tack

* Tickets \$20 each or 3 for \$50 *

DRAW DATE: June 11, 2021 (noon)
at the Reno Rascals ELCC Centre, Consul, SK

Tickets may only be purchased or sold within Saskatchewan (Lottery License # RR20-0448)

No Cash Alternatives * Pick-Up Only * 1100 individual tickets and 900 multiple tickets available for sale!

For tickets, more information or clarification of rules of play, contact the Reno Rascals Early Learning & Child Care Centre by telephone 306-299-5655 or email renorascals@sasktel.net

Blythman Agencies Ltd.

Farm & Ranch Insurance
Hail Insurance Real Estate
Market Evaluations

Keith Schmidt
John Scott Cale Blythman
306-662-2604 Fax: 306-662-4555
www.blythmanagencies.ca

Welcome to

COWTOWN LIVESTOCK EXCHANGE INC.

306-662-2648
1-800-239-5933

TYLER CRONKHITE, MANAGER

Lifestyle Financial Services
Ltd.

Marilyn Blythman

Phone: 306-662-2678 101 Maple Street
Fax: 306-662-2679 PO Box 2050
Maple Creek, SK

Southwest Corral Cleaners



Consul
(306)
299-7681

Maple Plumbing & Heating Ltd.

40 Pacific Avenue, Maple Creek, SK

Plumbing Heating Sheet Metal
Air Conditioning Gas Conversions



Phone 306-662-2666 or
306-662-2477
Fax: 306-662-3022

John Andreas 306-662-7264



Schafer's Electric

For all your electrical needs
Maple Creek 306-662-4251
Cell: 306-662-7211 Justin: 306-662-7675

coming events

Consul Museum will be having a meeting on **Thursday, April 29th** at 7:30 pm in the Senior Centre in Consul. This meeting will decide the future of Consul Museum Incorporated. Everyone is invited to come out and bring your ideas.

thank you

The family of the late Clare Backman would like to thank everyone for the kindness we received at the time of Clare's passing. The Consul Ambulance crew for being so compassionate and caring, all the friends that came with food and well wishes and those that sent flowers, fruit baskets and cards.

Carol, Lynette, Beth and Dan, Crystal, Wael and Noor, Angela, Colton, Raelle and Paige, Tyler, Lana, Lewis and Elliott

notices

EASY COMPUTER HELP 311- 5th Avenue Maple Creek
(306) 662-3665 Ken Smallemberg

Personalized computer setups. Clean-ups. Virus/spyware removal.
Printer setups. Program setups. Call ahead for same-day service.

Consul School is once again selling **spring plants** as a fundraiser. Orders can be placed on the website

www.consulschoolsrc.growingsmilesfundraising.com or you can call the school. If you order online please ensure you receive an emailed confirmation that your order has been placed. The deadline to order is **Monday, May 3rd** and plants will be delivered to the school and available for pick up on **Thursday, May 20th**.

2021 Phone List for the RM will be coming out soon. Please let me know if you have **any changes to your phone numbers** or information. Each local mailbox gets 1 copy of the list. If you want more than one copy or if you don't have a local mailbox the cost is \$0.50 and must be **pre-ordered**. There are a couple spots available for advertising. The spots are approx. 1" x 2.5" and cost \$35. Please contact me **prior to April 26th**. Heather Fisher 306-299-7717 or hgfisher5@gmail.com.

Doug Steele

Saskatchewan Party MLA for Cypress Hills

Everyone is feeling the impact of COVID-19 on their families, livelihoods, and way of life. Together we have worked with medical professionals to reduce the impact, ensure health and safety, rebuild businesses, as well as promote job creation, growth, and investment.

After a year of adapting to all aspects of this global health challenge, we can take comfort in our vaccine rollout's effectiveness to date. I strongly encourage you to get the COVID-19 vaccine once it becomes available to you. If you have yet to receive the vaccine, please watch for regular updates on clinics and eligibility. When it's your time, you can book an appointment online at www.saskatchewan.ca/COVID19-vaccine or by phone at 1-833-SASK-VAX (1-833-727-5829).

The Government of Saskatchewan has amended The Occupational Health and Safety Regulations, 2020 to allow for paid time off from work for an employee to get vaccinated for COVID-19. This new regulation comes into force immediately. Special Vaccination Leave is similar to provisions allowing residents to vote during a general election, allowing for:

- three consecutive hours leave during work hours to receive a COVID-19 vaccination, or
- more than three consecutive hours if the employer determines the circumstances warrant a longer break from work; and
- workers do not lose any pay or other benefits while receiving a COVID-19 vaccination.

You can learn about the current public health measures in Saskatchewan at www.saskatchewan.ca/covid19-measures.

Saskatchewan continues to have what the world needs and is better positioned than any other jurisdiction in Canada for a strong and vibrant economic recovery from COVID-19.

Our economy continues to move in the right direction, with year-over-year manufacturing sales growing well above the national average. We are also seeing significant growth in residential building construction along with remarkable export and job numbers in recent months.

Investments in infrastructure during this extraordinary time provide an opportunity to make our communities more sustainable and resilient. Recently, more than \$33 million in joint federal and provincial funding was announced for 26 Saskatchewan projects. Providing communities with reliable and sustainable infrastructure is a shared priority for both governments.

All levels of government continue to work together for the people of Saskatchewan to make strategic infrastructure investments. In Saskatchewan, these projects will provide better access to community amenities such as playgrounds and swimming pools, update sewage systems and ensure reliable, efficient water services.

Rural municipalities play a significant role in our plan to build a strong Saskatchewan. This new funding will ensure projects will be ready for this construction season to help build rural infrastructure while protecting and growing jobs across our province.

Our government has announced \$11.2 million in economic stimulus funds for the Rural Integrated Roads for Growth program. This funding boost will provide a head-start on getting projects approved for the 2021 construction season and will continue to assist RMs with the cost of construction and upgrading municipal roads, bridges and culverts to support growth. With the additional dollars, our government contributes more than \$39 million to the program in 2020-21.

This program is an important component of the province's plan to rebuild 100 roads over the next three years and 100 bridges over the next four years.

As always, our Constituency Office is here to assist you.

Please contact us by phone or e-mail if you have questions or need help with government programs or services.



**Strong Leadership
Strong Saskatchewan**

Box 238, 4671 Price Ave, Gull Lake
Toll Free: 844-672-1755 / steelemla@sasktel.net



LANSDALL PHARMACY

**Your pharmacy
in Maple Creek**

Open Mon to Fri: 8:30 am to 6 pm
Sat: Noon to 4 pm
Sun & Stat Holidays: Closed



7 locations including

**Maple Creek
306.662.2262**



Your source for:

**Bulk Petro-Canada Fuels
SuperPass Cardlock Fueling
Superior Propane Flaman Rentals
Proveta Nutrition Crystalx Minerals
Fuel Hoses, Filters, Pumps & Nozzles**



consulmuseum
saskatchewan • canada

Come visit us online!
Open 7 days a week,
24 hours a day!

www.consulmuseum.ca

ACTION METAL

**SCRAP RECYCLING & EXCAVATING
SERVICE & MAGNET CLEAN-UP**

**BEST PRICES FOR YOUR SCRAP METAL
AND NON-FERROUS METAL!**

CONSUL, SK 403-952-7643

Plant seeds for wildlife this week

National Wildlife Week

April 4 to 11, 2021

NationalWildlifeWeek.org

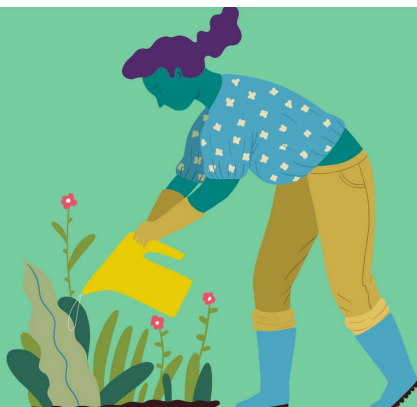

Hey Saskatchewan!
Stick it to COVID

Get vaccinated.
Learn more at stickittoCOVID.ca



General Construction

Shops, Pole Barns, New Homes,
Ready-To-Move Homes, Renovations
Email: neu_build2014@yahoo.ca
Phone: 587.253.0667 Bow Island

Dr. B.L. Thlenes
Optometrist

Box 1147
Shaunavon
306-297-2656
Maple Creek
306-662-2733

KAT
ENTERPRISES
LTD

- Insurance Advising
- Pioneer Seed Dealer
- Imperial Seed Dealer
- Proveta Nutrition Dealer
- Soil and Forage Sampling
- Alpine Products Dealer

KATELYN THIBAUT

KTENTERPRISESLTD2018@GMAIL.COM
407 2nd Ave North, Maple Creek | (306) 297-7876

Roger Thompson
BACKHOE SERVICE

All-season Excavating
Water/Sewer Repairs
Trenching
Gravel Hauling

306.294.0004

Reno Reader Contact Information

Editor: Susan Pridmore

Invoicing: Jean Jones

Box 144, Consul, SK S0N 0P0

Phone or Fax to 306-299-4493

consulmuseum@gmail.com

NEXT ISSUE: APRIL 22ND

DEADLINE FOR ADS
Monday, April 19th at noon

BETTY JANE LaFACE (nee Watson)

Betty passed away on March 25, 2021 in Trail, BC. She was born on July 20, 1935 in Vidora, Saskatchewan to Vestal and Thomas Watson. She was one of nine children.

Betty was predeceased by her husband Jack in 1986, daughters Gerry and Terri, brother Gordon Watson, and sisters Dora Palmer, Marian Brown, Florence Kelly and Birdie Johnson. She is survived by her daughter Mary Lynn (Stan), 8 grandchildren, 10 great-grandchildren, siblings Bob Watson, Ruth Lewis and Edward Watson, sister-in-law Agnes Watson, and many nieces and nephews.

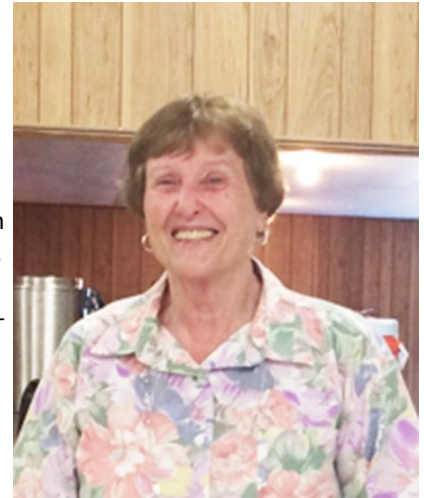

She was a member of the United Church in Rossland and was active in the Deborah Rebekah Lodge and the Birthday Club. In her younger years she enjoyed bowling, curling and softball. Betty worked various retail jobs in Rossland over a period of 30 years and was well known in the community by many people of all ages. Her constant smile and friendly personality will be remembered forever.

Cremation has taken place and her ashes will be laid to rest alongside her husband in Mountain View Cemetery. There will be a private family celebration at a later date.

NOTICE OF PREPARATION OF ASSESSMENT NOTICES

RURAL MUNICIPALITY OF RENO NO. 51

Notice is hereby given that the assessment roll of the Rural Municipality of Reno No. 51 for 2021 has been prepared and is open to inspection at the office of the Assessor from **8:30 a.m. to 4:00 p.m., Monday to Friday** inclusive, commencing April 6, 2021 – June 7, 2021.

A bylaw pursuant to section 214 of *The Municipalities Act* has been passed and the assessment notices have been sent as required.

Any person who wishes to appeal against his or her assessment is required to file the notice of appeal with: The Secretary of the Board of Revision, Aileen Swenson, c/o Rural Municipality of Reno No. 51, Box 90, Consul, Sask. S0N 0P0, on or before the 7th day of June, 2021.

Dated at Consul, Saskatchewan, this 6th day of April, 2021.

Tanya Howell
Assessor